

California State Polytechnic University, Pomona

Master Plan Enrollment: 20,000 FTE

Master Plan approved by the Board of Trustees: September 1964

Master Plan Revision approved by the Board of Trustees: March 1965, October 1967, September 1970, March 1971, May 1972, January 1975, November 1977, September 1978, September 1979, September 1980, February 1981, May 1982, September 1984, May 1985, November 1985, September 1986, September 1987, May 1989, May 1991, July 2000, November 2013, January 2015, November 2016

1. Administration	57. Palmitas Hall	118. Hazardous Waste Material Storage
2. Agriculture Classrooms	58. Cedritos Hall	121. Administration Replacement Building
3. Science	59. La Cienega Center	127. <i>Academic Building</i>
4. Biotechnology	60. Vista Bonita	133. <i>Visitor Information</i>
4A. Biotrek Learning Center	61. Vista Del Sol	134. <i>Visitor Information</i>
5. Letters, Arts and Social Science	62. Vista de Las Montanas	143. Upper Reservoir
6. Business Administration	63. Vista de La Luna, Phase II	144. Lower Reservoir
7. Environmental Design	66. Bronco Bookstore	150. MASA Building
8. Science	67. Equine Research Facility	152. <i>Physical Education Expansion</i>
9. Engineering	68. Hay Barn	155. <i>Center for Animal Veterinary Science Education</i>
13. Art/Engineering Annex	70. Los Olivos Commons	162. College of Business Administration (B)
13B-D. Learning Resource Center	71. Housing Maintenance Building	163. College of Business Administration (C)
15. Library	72. Commons/Dining Facility	164. College of Business Administration (A)
16. Library Mechanical Equipment	73. Student Housing Replacement, Phase 1	191. Electrical Substation
17. Engineering Labs	74. Student Housing Replacement, Phase 1	193. Central Plant-Chiller
20. Encinitas Hall	75. Purchasing and Receiving	200. University Village
21. Montecito Hall	76. Kellogg West	208. <i>Center for Regenerative Studies, Phase II</i>
22. Alamitos Hall	76A. Kellogg West Hillside	209. John T. Lyle Center for Regenerative Studies
23. Aliso Hall	77. Kellogg West Main Lodge	210. Landlab Information Center
24. Music	78. Kellogg West Lodge Building	211. Agriscapes
24A-F. Modular Surge Space	79. The Collins College of Hospitality and Management	211A-H. Agriscapes Greenhouse
25. Drama/Theater	80. Marriott Learning Center	212. <i>Resources Evaluation and Research Center</i>
26. University Plaza	81. Physical Plant Office	215. Innovation Village, Phase V
26A. Student Orientation Center	85. I-Poly High School	216. Innovation Village, Phase IV
27. Water Filtration Plant	86. English Language Institute	218. American Red Cross Headquarters
28. Fruit and Crop/Greenhouse	86A-E. <i>Temporary Classrooms/ Faculty Offices II</i>	219. Innovation Village, Phase III Office/Research Facility
29. Arabian Horse Center	88. <i>Facilities Management and Corporation Yard</i>	220A-C. Center for Technology, Training and Incubation
29A. Horse Arena	89. Interim Design Center	250. <i>Student Housing Replacement, Phase 2</i>
29B. Weaning Barn	89A. Interim Design Center Addition	251. <i>Student Housing Replacement, Phase 2</i>
29C. Paddocks	89B. Interim Design Center Faculty Offices	350. Modular Data Center
29D. Horse Barn	91. Temporary Administration Offices	
30. Agriculture Unit	92. Laboratory Care Facility	
31. Poultry Unit	93. <i>Environmental Design Center</i>	
32. Beef Unit	94. University Office Building	
33. Feed Mill Unit	95. Multi-Culture Center	
35. Bronco Student Center	96. Paint Shop	
35A. Kellogg Art Gallery	97. Campus Center	
37. Swine Unit	98. Classroom/Lab/Administration Building	
38. Sheep Unit	105. Don Miller and Ron Simons Rose Float Lab	
41. Darlene May Gymnasium	106. Parking Structure 1	
42. Bronco Recreation and Intramural Complex	107. Parking Structure 2	
42A. Restroom Building	108. <i>Parking Structure 3</i>	
42B. Pool Support Building	109. Public Safety and Parking Services	
42C. Pool Building	111. Manor House	
43. Kellogg Gymnasium	112. University House	
45. Agriculture Engineering	113. Kellogg Guest House	
46. Health Service	116. Child Care Center	
48. Custodial Services		
49. Beaver House		
52. Commons Building		
54. Vista de Las Estrellas		
55. Kellogg Foundation Services		

LEGEND:
Existing Facility / Proposed Facility

NOTE: Existing building numbers correspond with building numbers in the Space and Facilities Data Base (SFDB)

California State Polytechnic University, Pomona

Campus Master Plan
 Master Plan Enrollment: 20,000 FTE
 Approval Date: September 1964
 Revised Date: November 2016
 Main Campus Acreage: 866

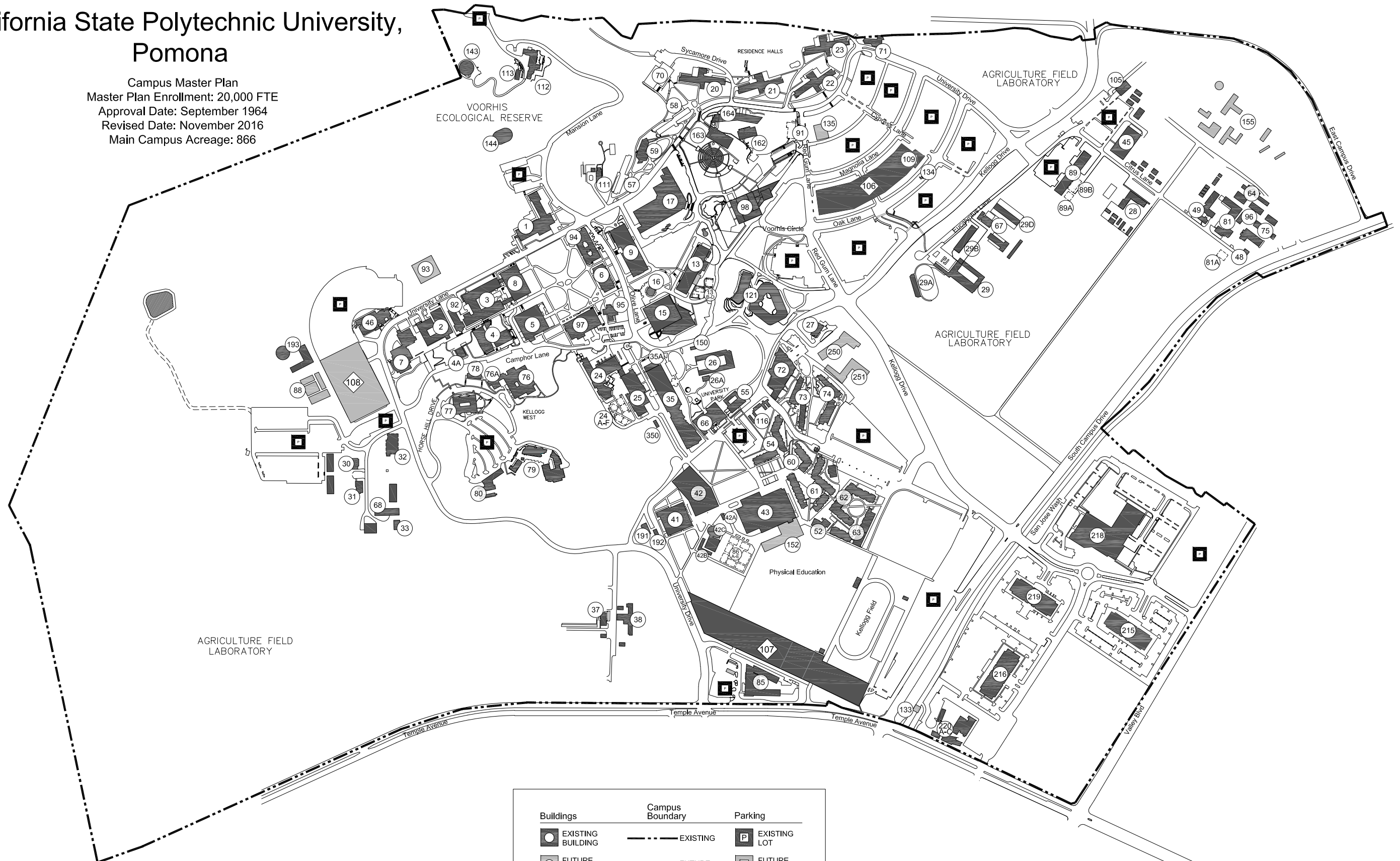

Buildings	Campus Boundary	Parking
EXISTING BUILDING	EXISTING	EXISTING LOT
FUTURE BUILDING	FUTURE	FUTURE LOT
TEMPORARY BUILDING		EXISTING STRUCTURE
EXISTING BUILDING NOT IN USE		FUTURE STRUCTURE

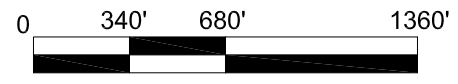
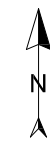

California State Polytechnic University, Pomona

Campus Master Plan
 Master Plan Enrollment: 20,000 FTE
 Approval Date: September 1964
 Revised Date: November 2016
 Main Campus Acreage: 866

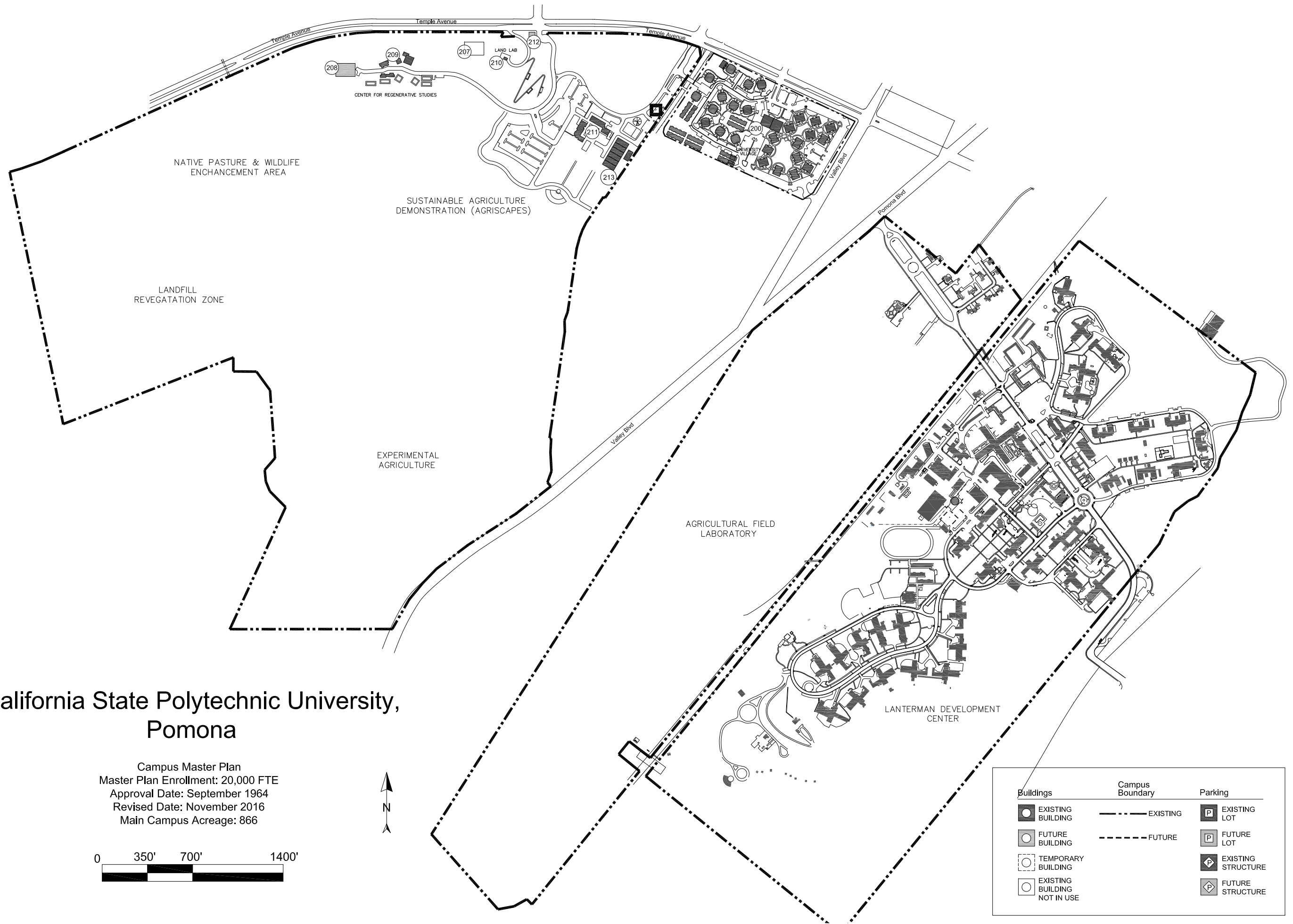
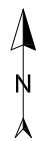

Buildings	Campus Boundary	Parking
EXISTING BUILDING	EXISTING	EXISTING LOT
FUTURE BUILDING	FUTURE	FUTURE LOT
TEMPORARY BUILDING		EXISTING STRUCTURE
EXISTING BUILDING NOT IN USE		FUTURE STRUCTURE